

# GOVERNANCE STRUCTURE

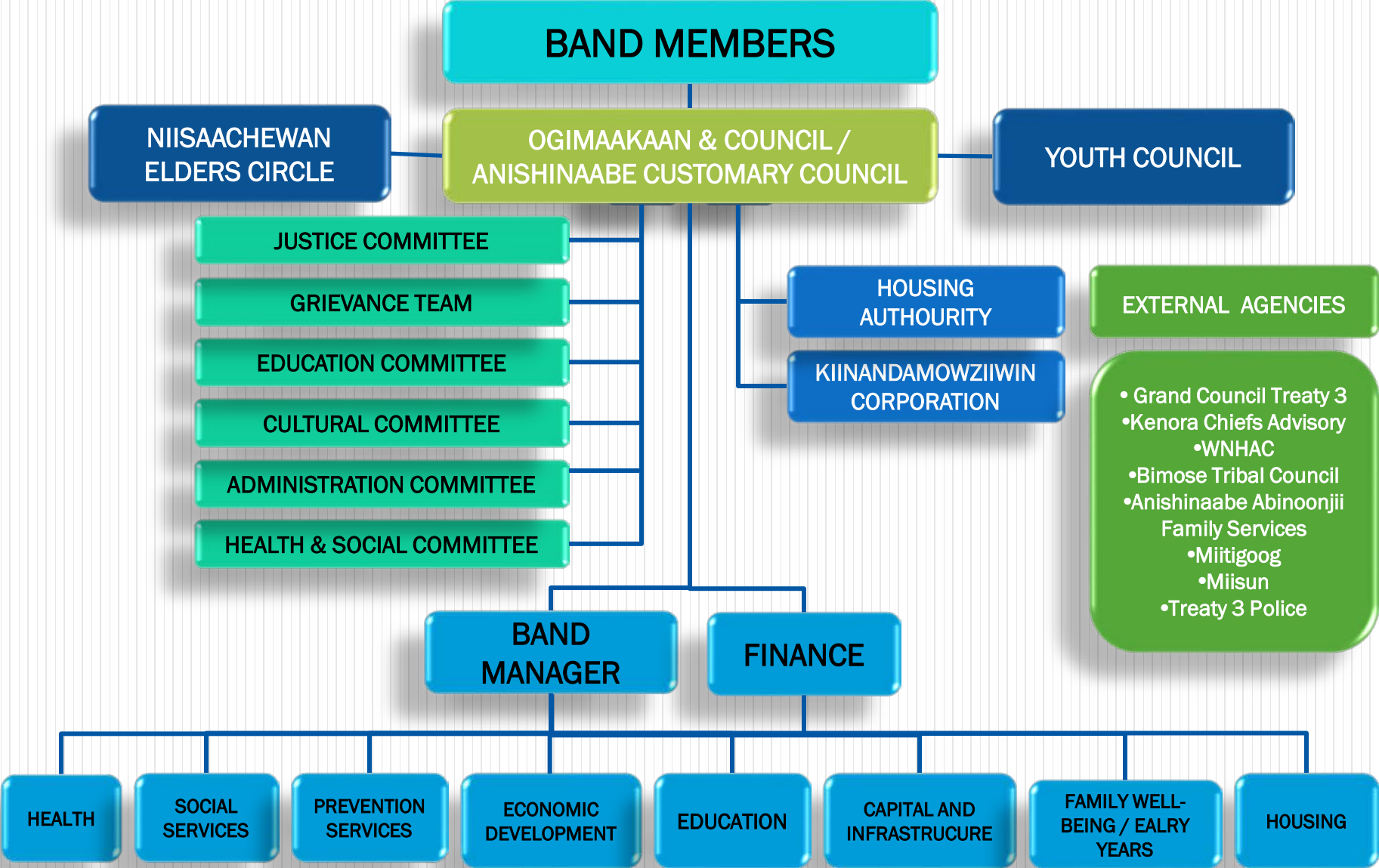

# PROGRAM MANAGERS

## PROGRAM MANAGERS

- Lorraine Kabestra, Health
- Barry Henry, Economic Development
- Gina Peters, Social Services
- Elaine Kewaquom, Education
- Shannon Shaw, Post-Secondary Coordinator
- Mary Roulette, Housing
- Marvin Roulette, Prevention
- Vacant, Consultation Coordinator, NRF
- Mary Henry, Finance
- Rhonda Fisher, Family Well-Being/Early Years
- Band Manager, Water Treatment Plant

# HEALTH PROGRAM

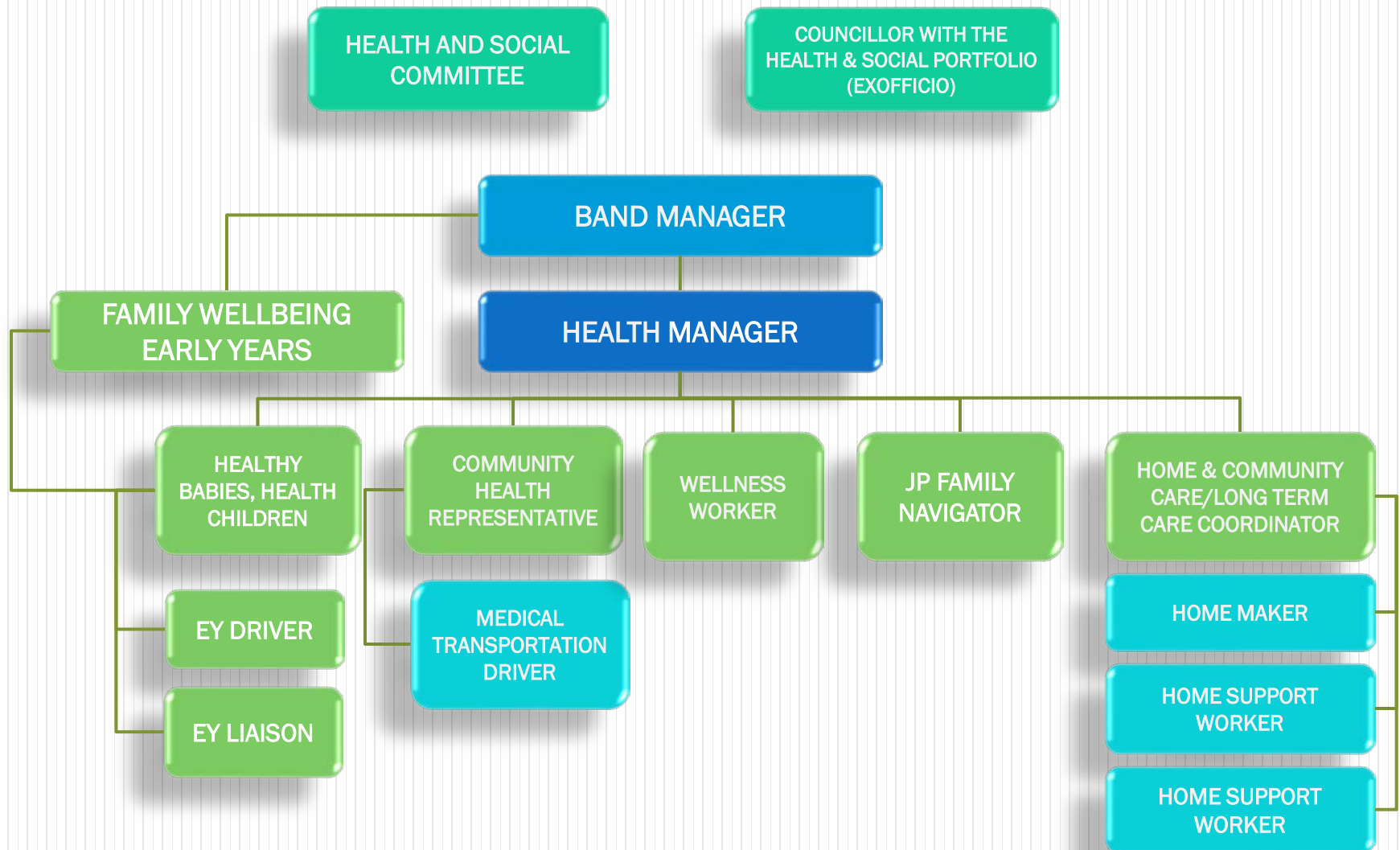

# SOCIAL SERVICES PROGRAM

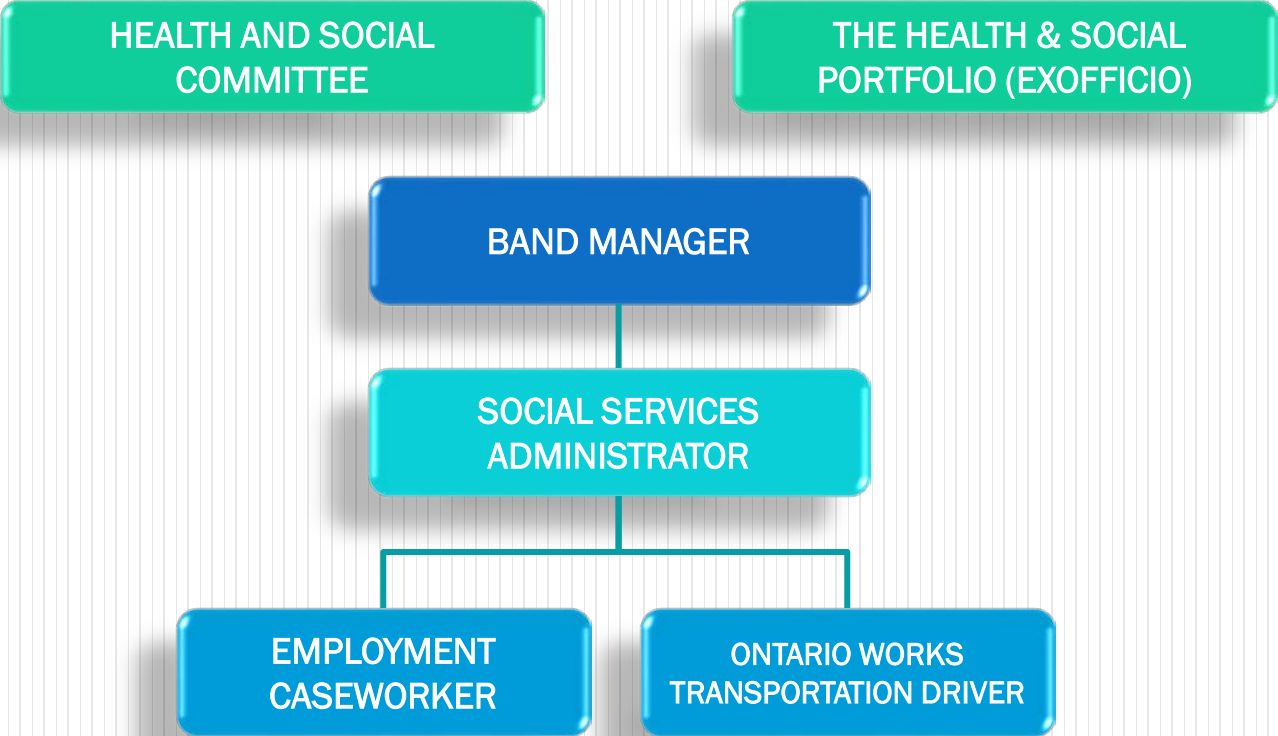

# PREVENTION SERVICES PROGRAM

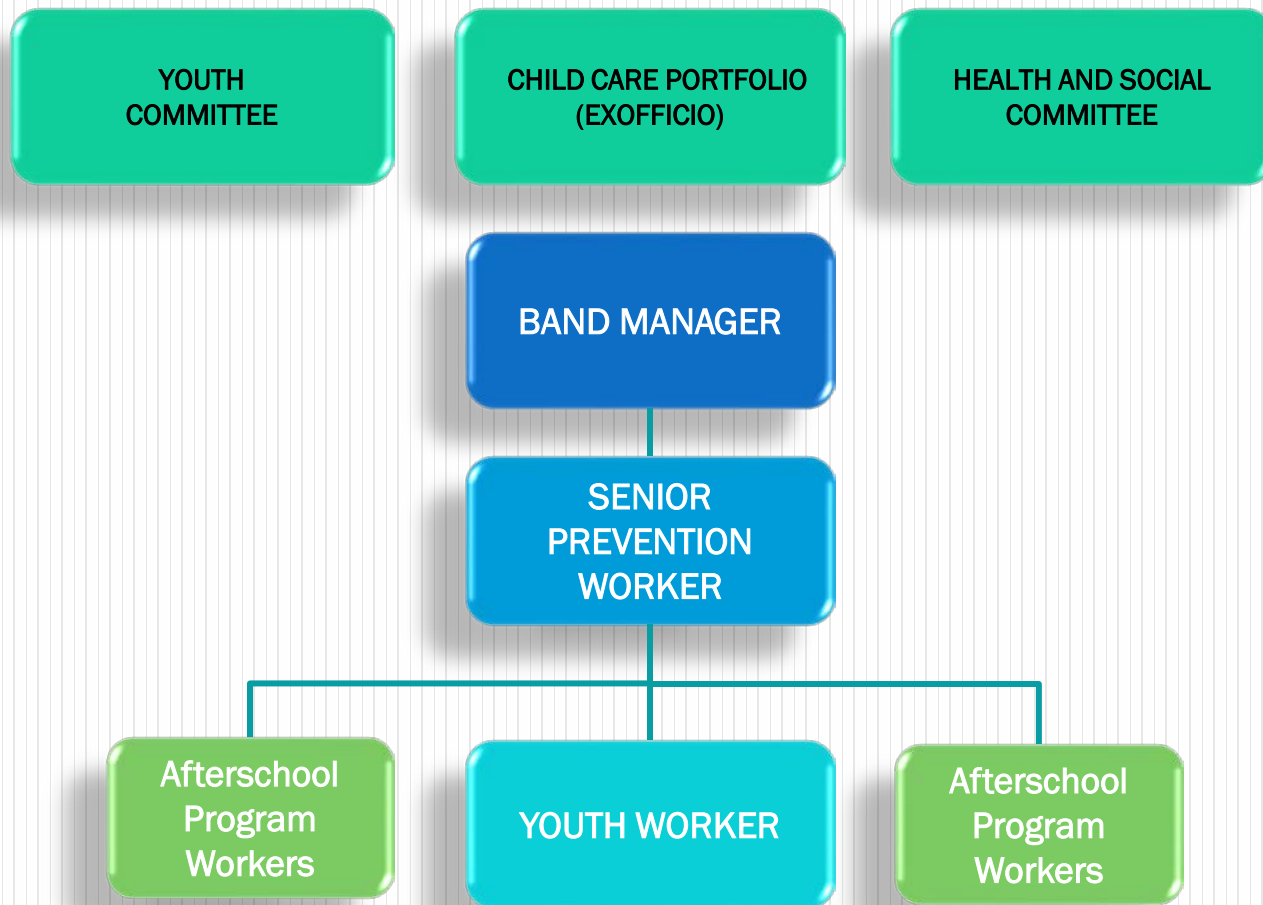

# ALL OTHER PROGRAMS

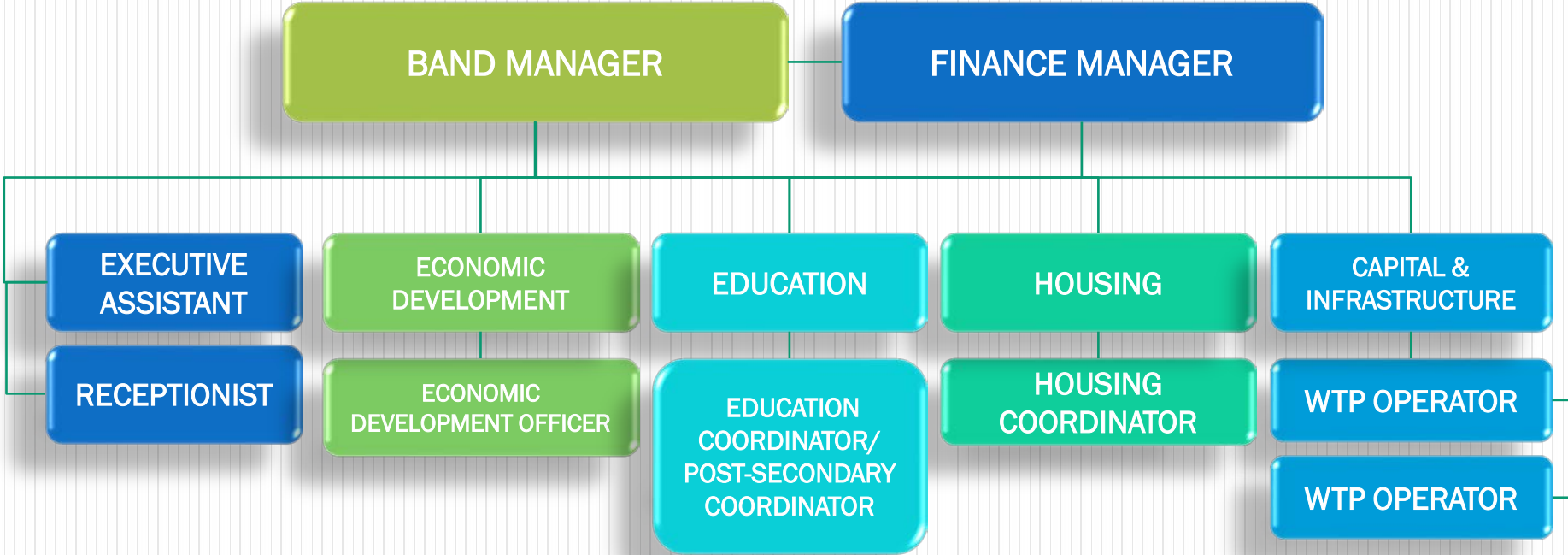

# External agencies

- Grand Council Treaty 3 – Ogimaakaan Cobiness
- Kenora Ogimaakaans Advisory – Ogimaakaan Cobiness
- Miisun/Miitigoog – Ogimaakaan Cobiness
- Bimose Tribal Council – Councillor Fabian Blackhawk
- WNHAC – Councillor Martina Strong
- WNHAC Alternate - Lorraine Kabestra
- Anishinaabe Abinoonjii Family Services – Councillor Reno Cameron
- Niiwin Wendaanimok Partnership – Highway Twinning – Board Member Bernice Major & Technical Team Member Fabian Blackhawk
- Treaty #3 Police – Councillor Reno Cameron

# ANISHINAABE CUSTOMARY COUNCIL

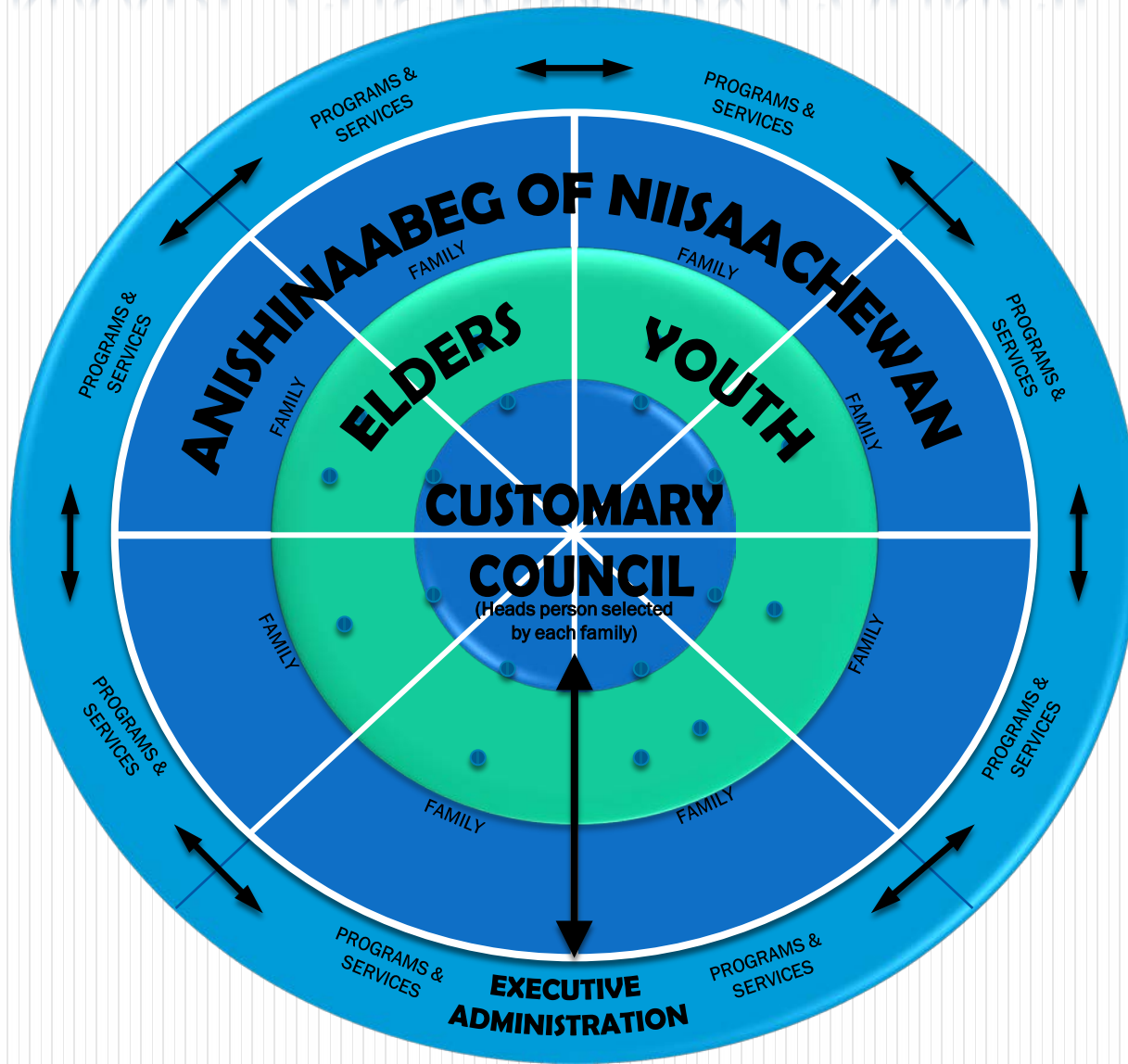



# OGIMAAKAAN & COUNCILLOR PORTFOLIOS

## Ogimaakaan Lorraine Cobiness

- Natural Resources
- Administration

## Councillor Martina Strong

- Culture & Elders
- Health & Social

## Councillor Reno Cameron

- Policing & Justice
- Children & Youth

## Councillor Bernice Major

- Education
- Membership

## Councillor Fabian Blackhawk

- Economic Development
- Operations & Maintenance

## Shared

- Infrastructure
- Grievance
- Housing
- Recreation

# ANISHINAABE CUSTOMARY COUNCIL

- Leanne Cobiness (alternate: Rose-Marie Jack)
- Danny Henry (alternate: Gabe Henry)
- Marvin Roulette (alternate: Sherman Kabestra Sr.)
- Vacant (alternate: Gary Beardy)
- Clarence Henry (alternate: Nigel Cameron)
- Josh Sagutch (alternate: Walter Flamand)
- Chenoa Boucher (alternate: Nellie Ningewance)
- Evan Fisher (alternate: Tee-Lynn Duke)
- Ernest Jameson (alternate: Roberta Jameson)
- Johnathan Beauchamp (alternate: John Henry)
- Feather Strong (alternate: Rochelle Strong)

\*\*Council members can be staff

# YOUTH AND ELDER COUNCILS

## YOUTH

- **TBA**

## ELDERS

- **TBA**

# ENTITIES

## KIINANDAMOWZIIWIN

### CORPORATION

- Allan Luby, Technical Support/ Advisor
- Wayne Henry
- Andrew Jameson
- Lana Major
- Steven Kabestra
- Chad Henry
- Derek Kelly

## HOUSING

### Authority

- Larry Kabestra Jr.
- Josh Sagutch
- Wayne Cobiness
- Kaitlyn Henry
- Nigel Cameron
- Guy Henry
- Nellie Ningwewance
- Andrew Jameson
- Evan Fisher
- Jade Beardy
- Rochelle Strong

# KIINANDAMOWZIIWIN CORPORATION

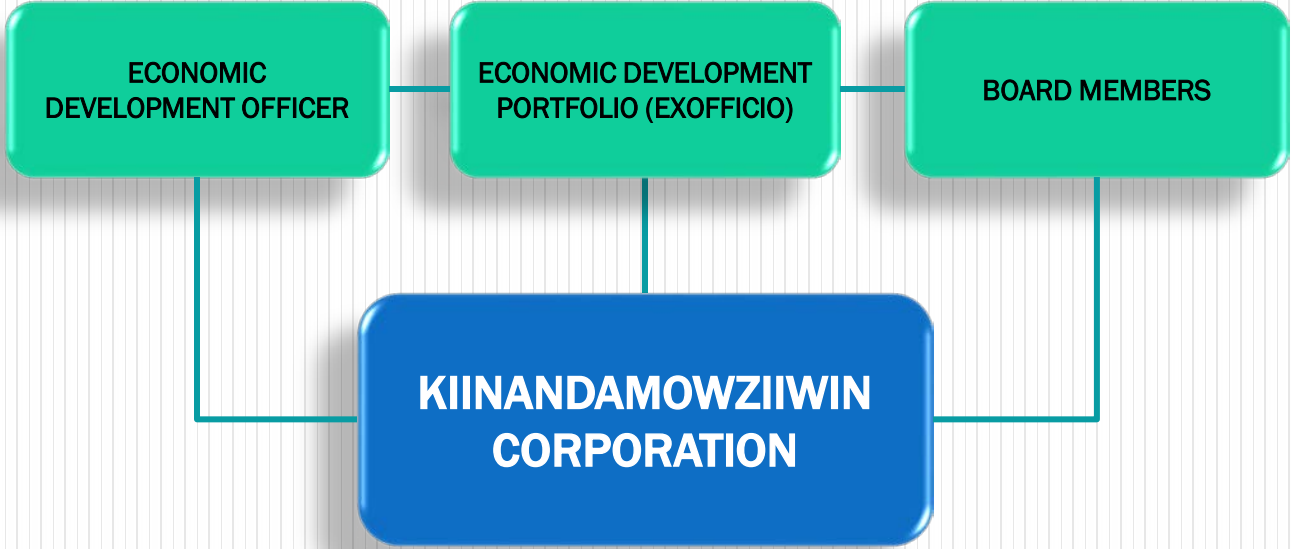

# WORKING COMMITTEES

## Administration Committee

1. Merv Copenace
2. Tina Kabestra
3. Tania Cameron
4. Ann Perrault
5. Lana Major

## Education Committee

1. Deborah Henry
2. Tina Copenace
3. Laurie Perrault
4. Crystal Dextras
5. Brenda Beardy Sr.

*NOTE: \*\*Headsperson / HP Alternates & Employees do not sit on these committees.*

# COMMITTEES - CONTINUED

## Grievance Team

1. Sherman Kabestra
2. Gabriel Henry
3. Theresa Jourdain
4. Chad Henry
5. Wayne Cobiness
6. Deborah Henry
7. Gary Beardy
8. Larry Kabestra Sr.
9. Lavern Jack
10. Geraldine Perrault
11. Marvin Roulette
12. Reno Cameron
13. Roberta Jameson

14. Wayne Henry
15. Nancy McLeod
16. Archie Wagamese
17. Josephine Klyne
18. Clarence Henry
19. Jonathan Beauchamp
20. Laurie McDonald
21. Danny Strong

## Grievance Team Negotiators

1. Ogimaakaan Lorraine Cobiness
2. John Henry
3. Barry Henry
4. Allan Luby

## Cultural Committee

1. Volunteer based

## Health and Social Committee

1. **Mary Roulette**
2. **Vacant, Sagutch**
3. Jacqueline Degroot
4. Kaitlyn Henry
5. Reno Cameron
6. Gabe Henry
7. **Chenoa Boucher**
8. Bonny Jameson
9. Laurie Perrault
10. **Vacant, Wagamese**
11. **Rochelle Strong**

## Justice Committee

1. TBD and will be Utilized as required